

Parts List				
Item	Qty	Part Number	Description	Material
1	1	Onder & boven		MDF Medium Density Fiberboard
2	1	Front		Bamboe
3	1	Zijkant Links		MDF Medium Density Fiberboard
4	1	Schuin brace LR		MDF Medium Density Fiberboard
5	1	Zijkant Rechts		MDF Medium Density Fiberboard
6	1	Achterschot		MDF Medium Density Fiberboard
7	1	Achterwand		MDF Medium Density Fiberboard
8	1	Flappen		MDF Medium Density Fiberboard

Dept.	Technical reference	Created by <b>Jimmy Venema 15/03/2020</b>	Approved by
		Document type	Document status
		Title <b>STX Overview</b>	DWG No.
Rev.	Date of issue	Sheet	<b>1/1</b>

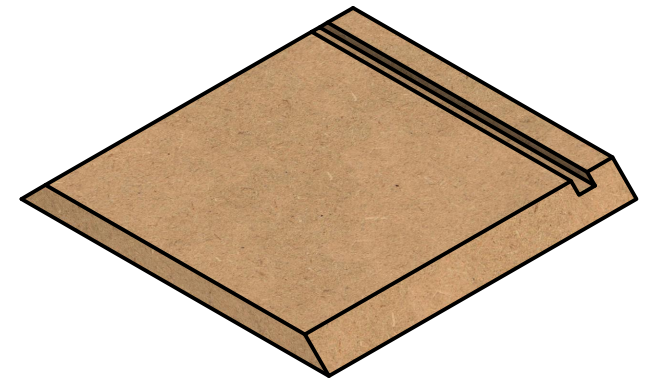
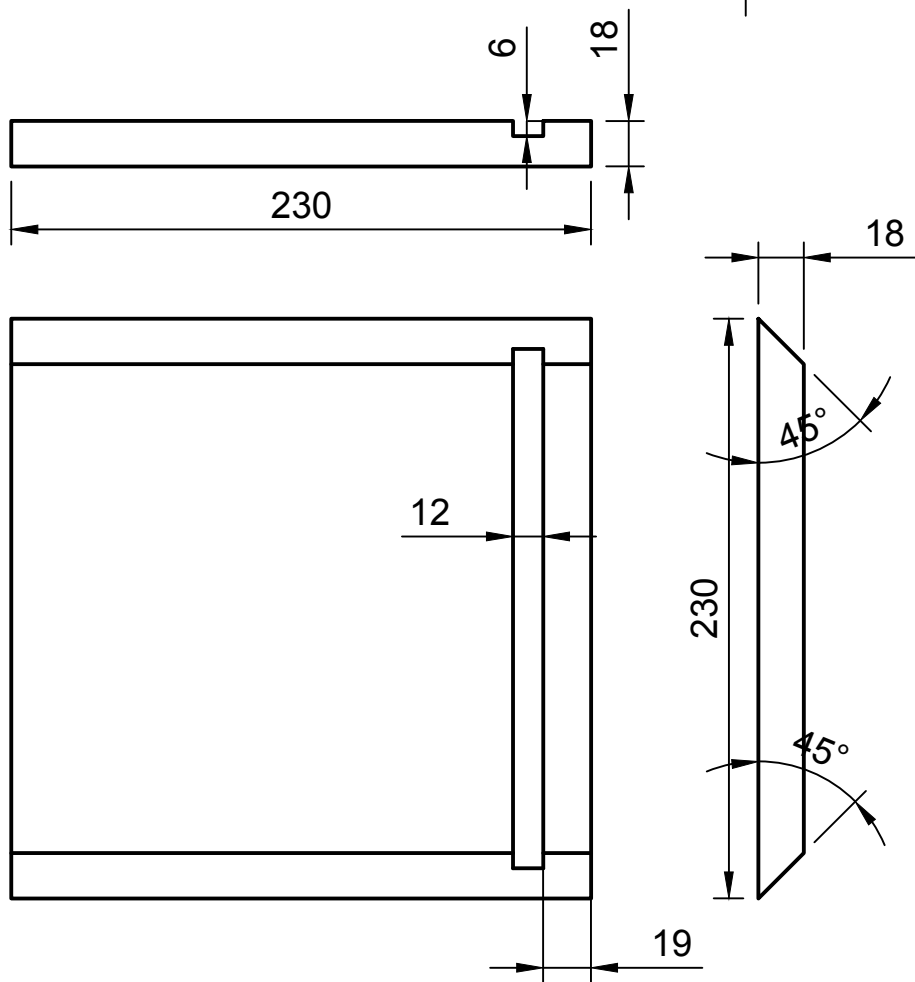

Word uitgevoerd in  
Zwart v313 MDF

Dept.	Technical reference	Created by <b>Jimmy Venema 15/03/2020</b>	Approved by	
		Document type	Document status	
		Title <b>STX Boven &amp; Onder 2 x per box</b>	DWG No.	
		Rev.	Date of issue	Sheet <b>1/1</b>

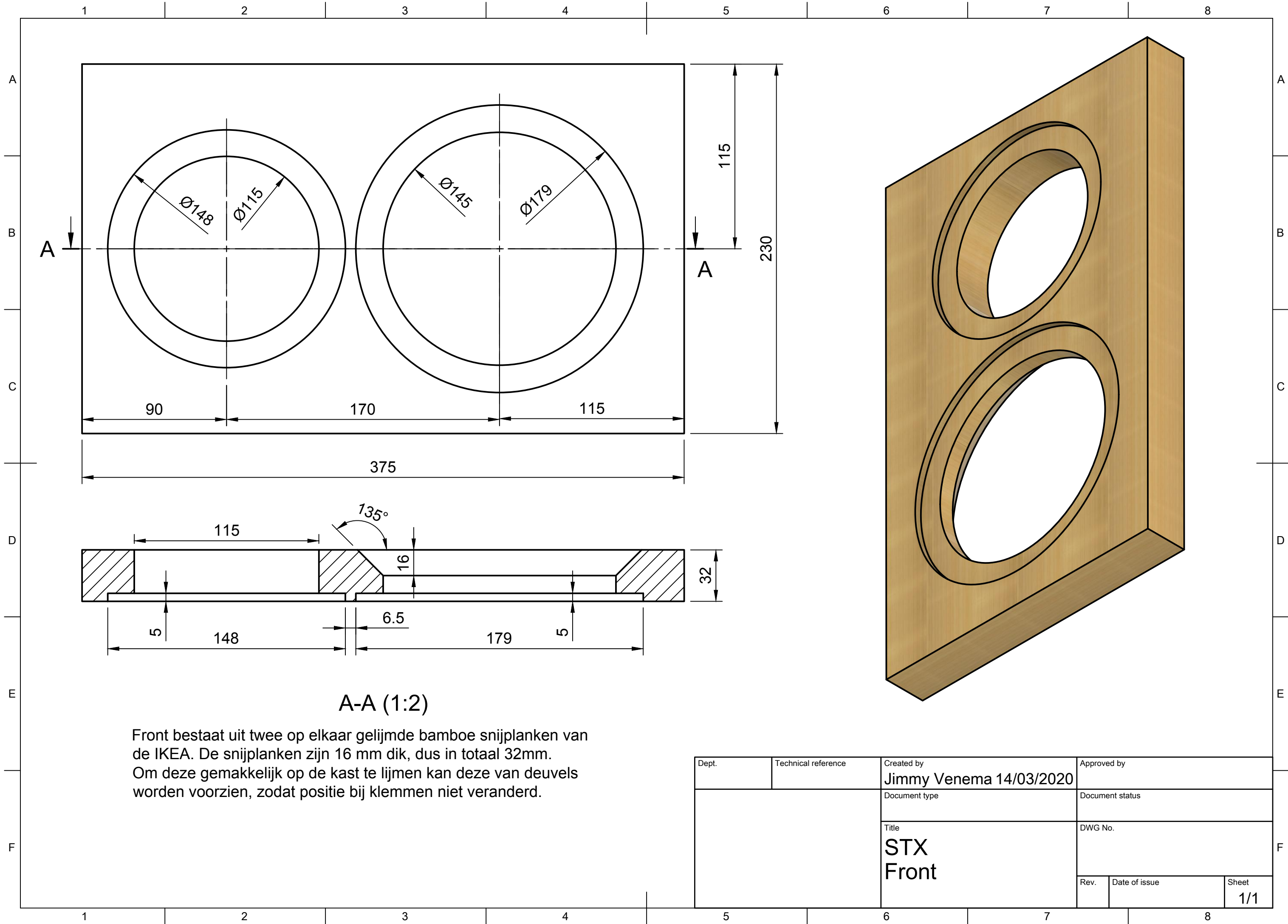

**A-A (1:2)**

Front bestaat uit twee op elkaar gelijmde bamboe snijplanken van de IKEA. De snijplanken zijn 16 mm dik, dus in totaal 32mm. Om deze gemakkelijk op de kast te lijmen kan deze van deuvels worden voorzien, zodat positie bij klemmen niet veranderd.

Dept.	Technical reference	Created by <b>Jimmy Venema 14/03/2020</b>	Approved by
		Document type	Document status
		Title <b>STX Front</b>	DWG No.
Rev.	Date of issue	Sheet <b>1/1</b>	

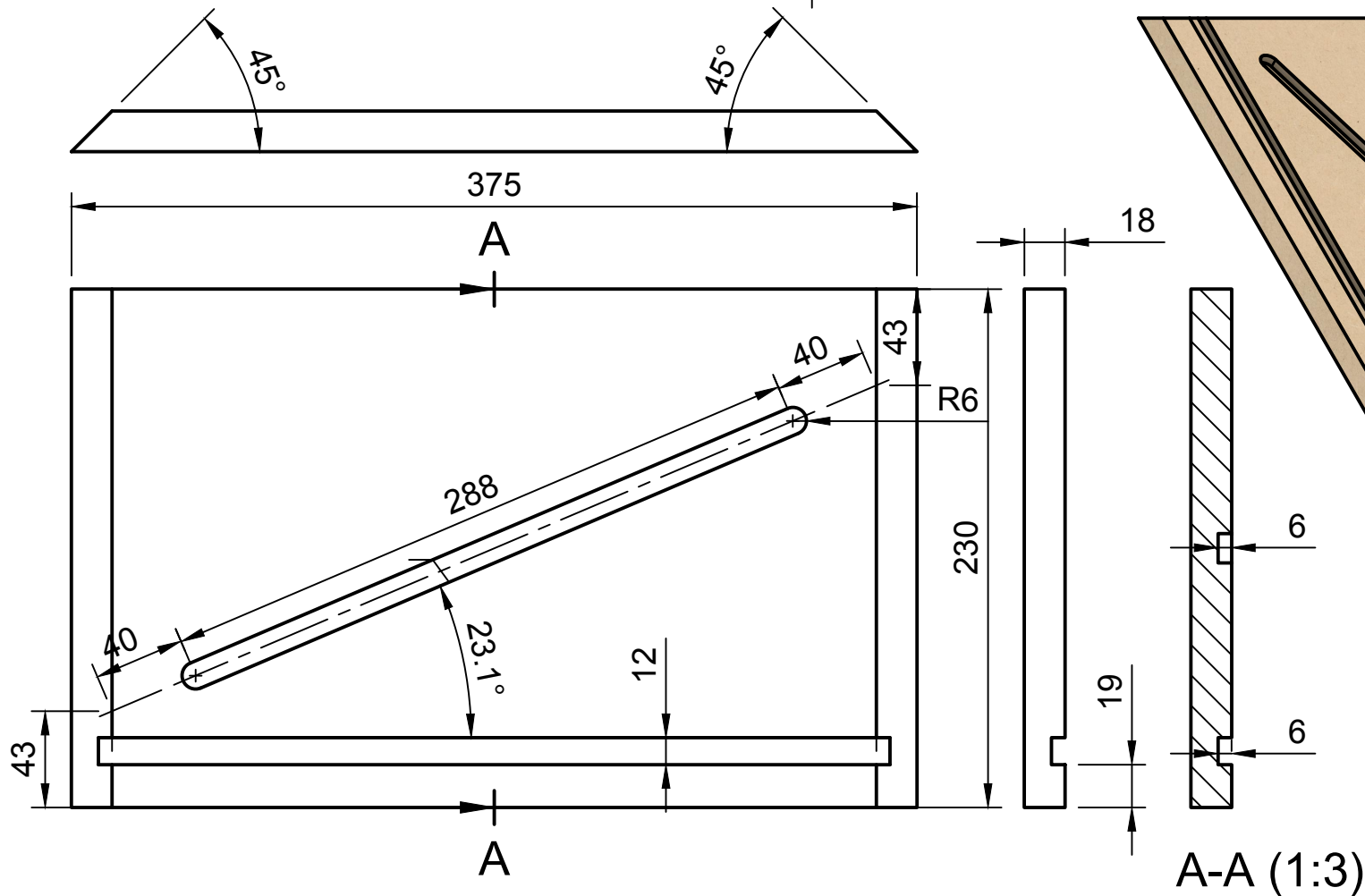

Word uitgevoerd in 18 mm Zwart v313 MDF

5.5 mm diep frezen geeft waarschijnlijk voldoende bewegingsruimte

A-A (1:3)

Dept.	Technical reference	Created by <b>Jimmy Venema 14/03/2020</b>	Approved by	
		Document type	Document status	
		Title <b>STX Zijkant Links</b>	DWG No.	
		Rev.	Date of issue	Sheet <b>1/1</b>

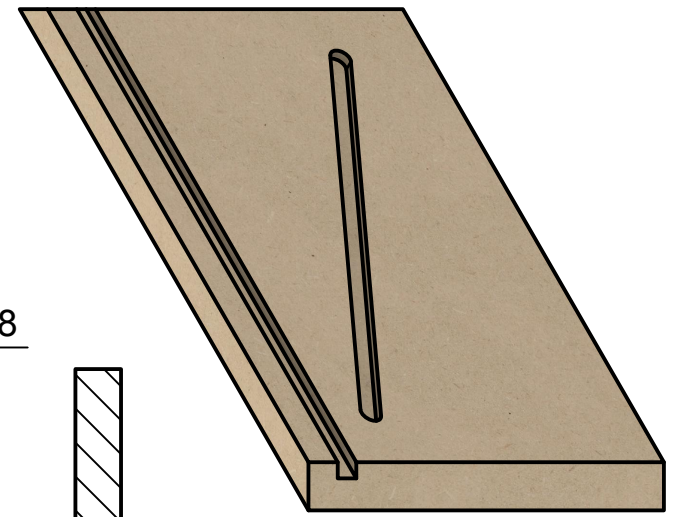
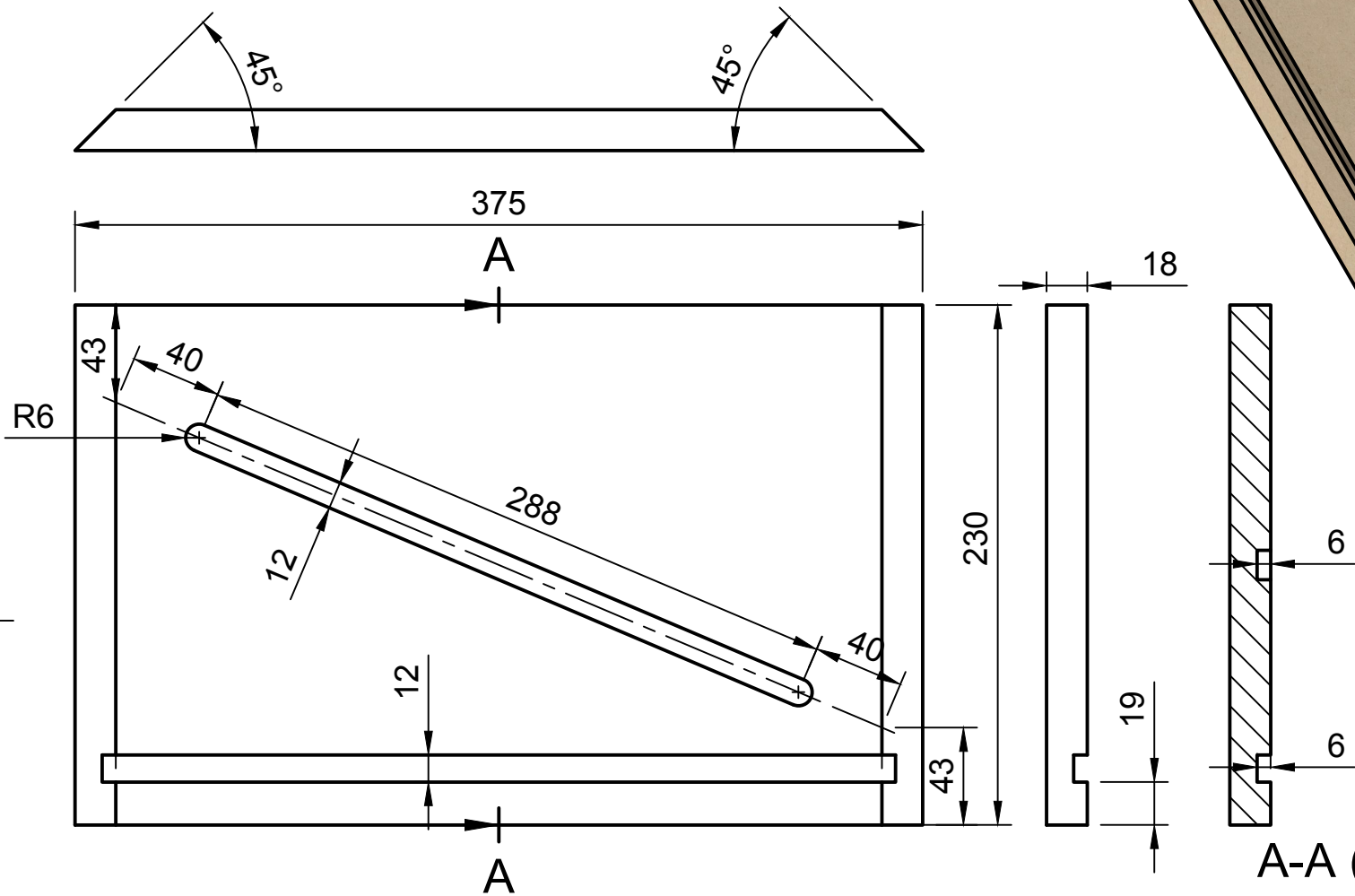

Word uitgevoerd in  
Zwart v313 MDF

5.5 mm diep frezen  
geeft waarschijnlijk  
voldoende bewegings  
ruimte

A-A (1:3)

Dept.	Technical reference	Created by <b>Jimmy Venema 14/03/2020</b>	Approved by	
		Document type	Document status	
		Title <b>STX Zijkant Rechts</b>	DWG No.	
		Rev.	Date of issue	Sheet <b>1/1</b>

R6

300

12

204

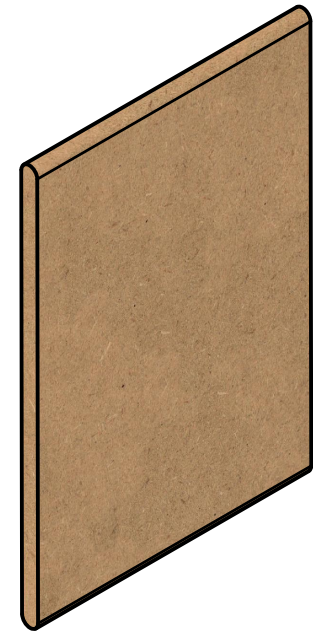

Word uitgevoerd in  
12 mm v313 MDF

Dept.	Technical reference	Created by <b>Jimmy Venema 15/03/2020</b>	Approved by	
		Document type	Document status	
		Title <b>STX Brace schuin</b>	DWG No.	
		Rev.	Date of issue	Sheet <b>1/1</b>

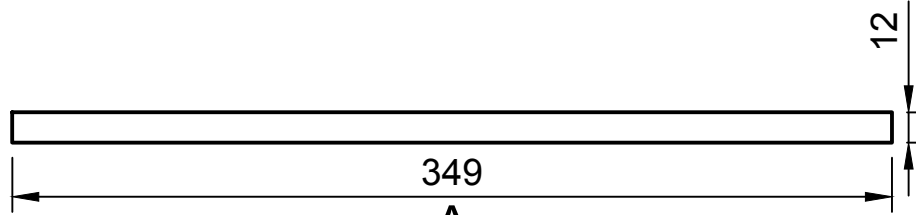

A-A (1:3)

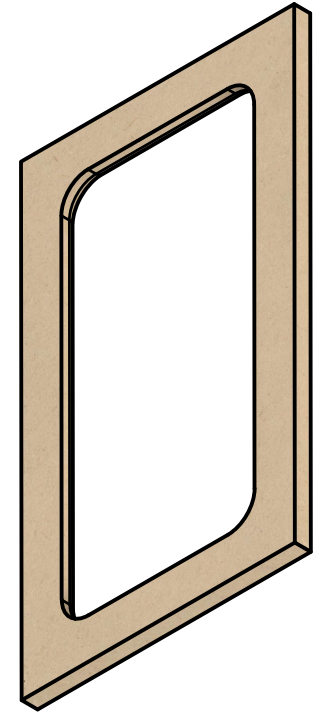
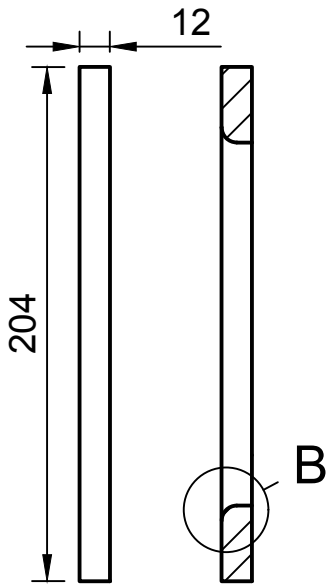
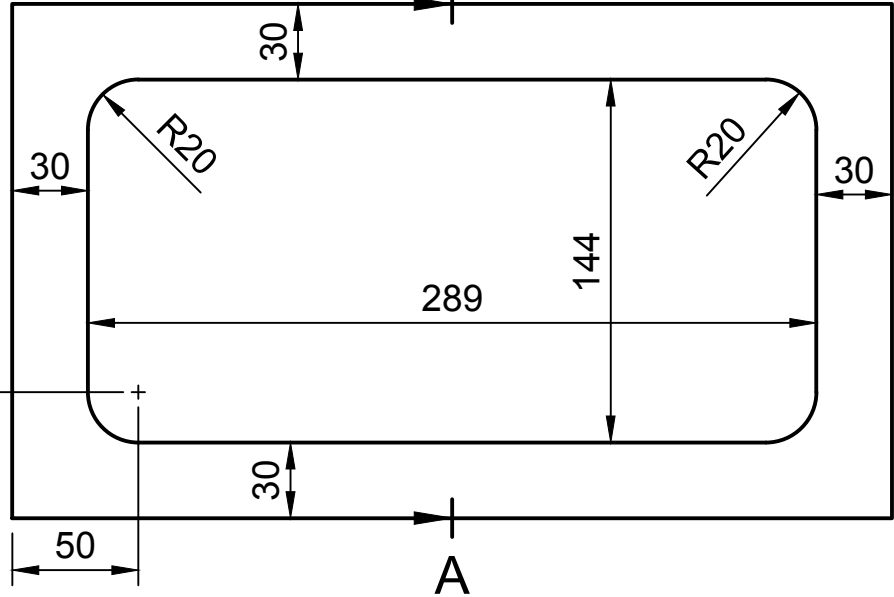

Word uitgevoerd in  
12 mm v313 MDF

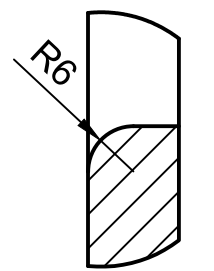

B (1:1)

Dept.	Technical reference	Created by <b>Jimmy Venema 15/03/2020</b>	Approved by	
		Document type	Document status	
		Title <b>STX Achterschot</b>	DWG No.	
Rev.	Date of issue	Sheet	1/1	

R6

300

12

204

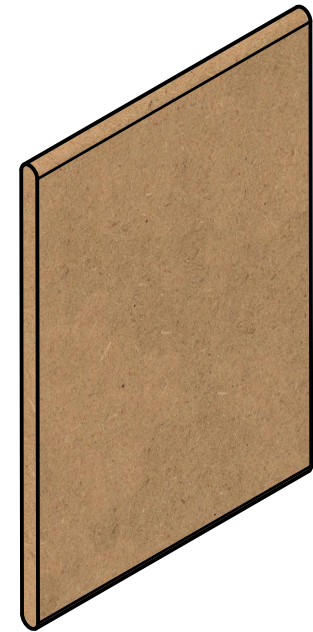

Word uitgevoerd in  
12 mm v313 MDF

Dept.	Technical reference	Created by <b>Jimmy Venema 15/03/2020</b>	Approved by	
		Document type	Document status	
		Title <b>STX Brace schuin</b>	DWG No.	
		Rev.	Date of issue	Sheet <b>1/1</b>

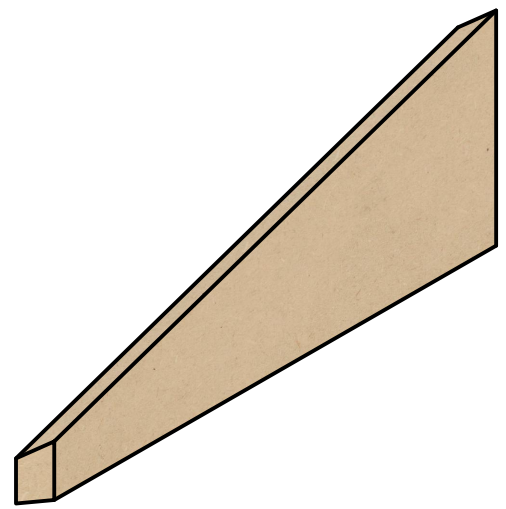
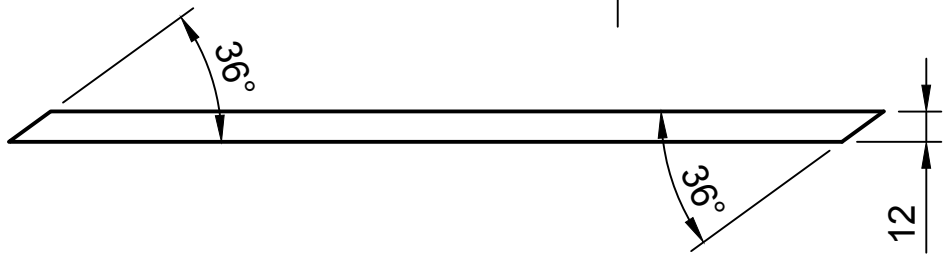

Word uitgevoerd in  
12 mm v313 MDF

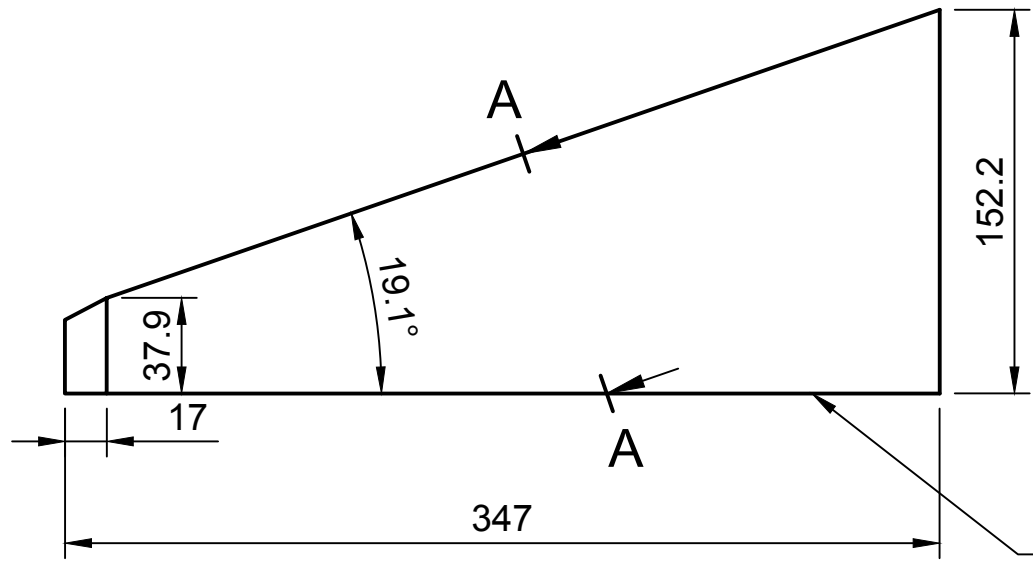

Worden in het werk uitsparingen in  
gemaakt voor b.v. magneet speaker en  
achterwant. Evt. Afgerond radius 6

A-A (1:3)

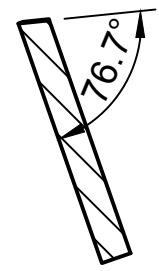

Twee flappen worden vervaardigd  
uit een parallelogram of rechthoek,  
waarvan lange zijde op de juiste  
verstekhoek gezaagd zijn.

Dept.	Technical reference	Created by <b>Jimmy Venema 15/03/2020</b>	Approved by	
		Document type	Document status	
		Title <b>STX Flap tegen brace 2 x per box</b>	DWG No.	
		Rev.	Date of issue	Sheet <b>1/1</b>

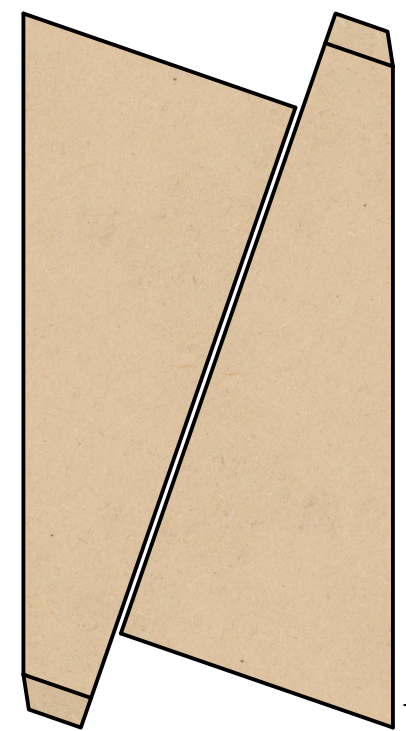
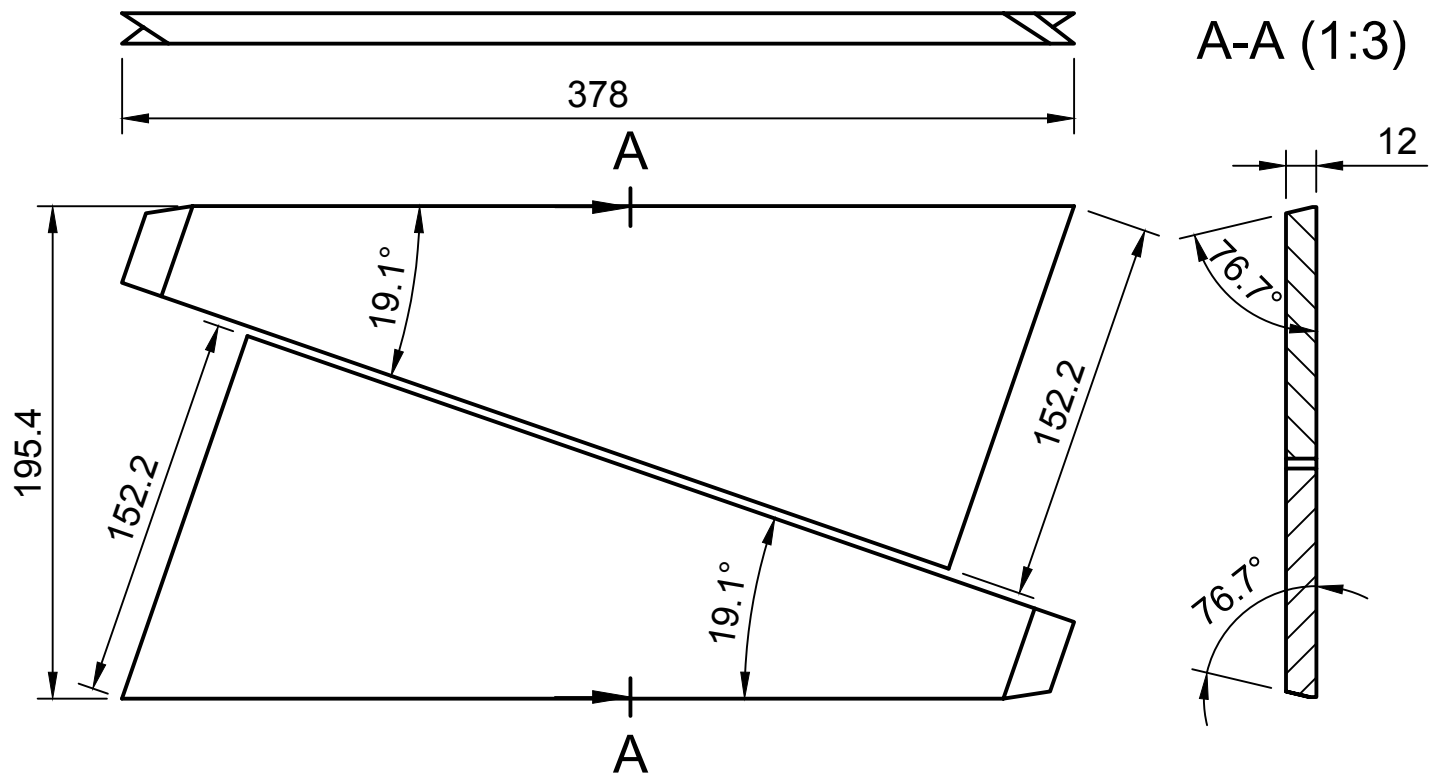

Op deze manier kan uit een rechthoek, waarvan twee zijde een schuine verstek hebben, de staande golf breek flappen gemaakt worden.

Dept.	Technical reference	Created by <b>Jimmy Venema 15/03/2020</b>	Approved by	
		Document type	Document status	
		Title <b>STX Vervaardigen Flapjes</b>	DWG No.	
		Rev.	Date of issue	Sheet <b>1/1</b>

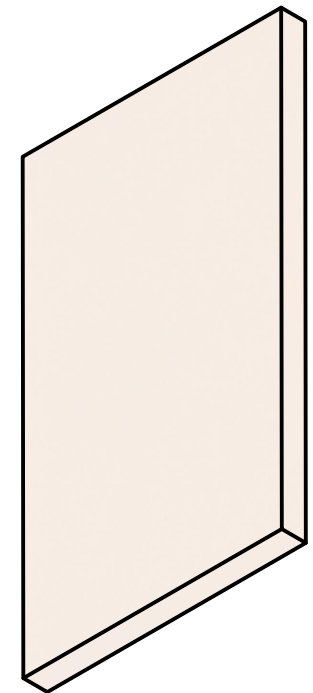
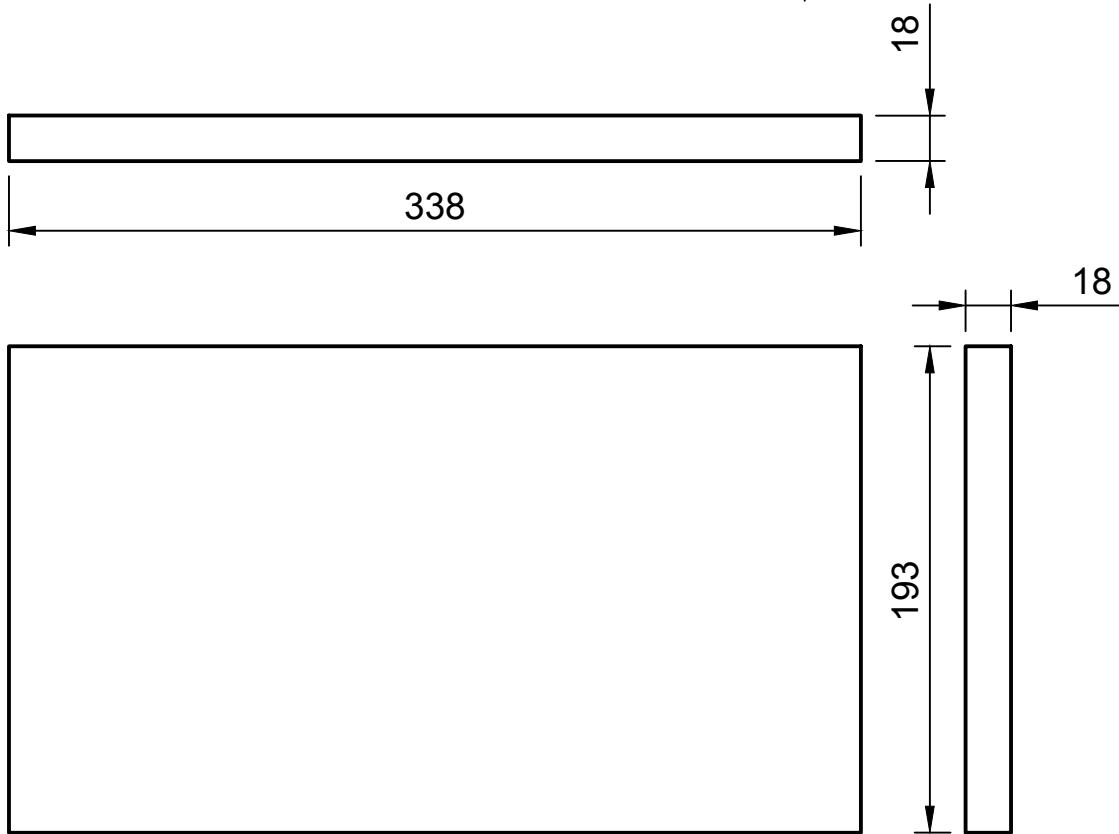

Word uitgevoerd in  
Zwart v313 MDF

Dept.	Technical reference	Created by <b>Jimmy Venema 15/03/2020</b>	Approved by	
		Document type	Document status	
		Title <b>STX Achterwand</b>	DWG No.	
		Rev.	Date of issue	Sheet <b>1/1</b>