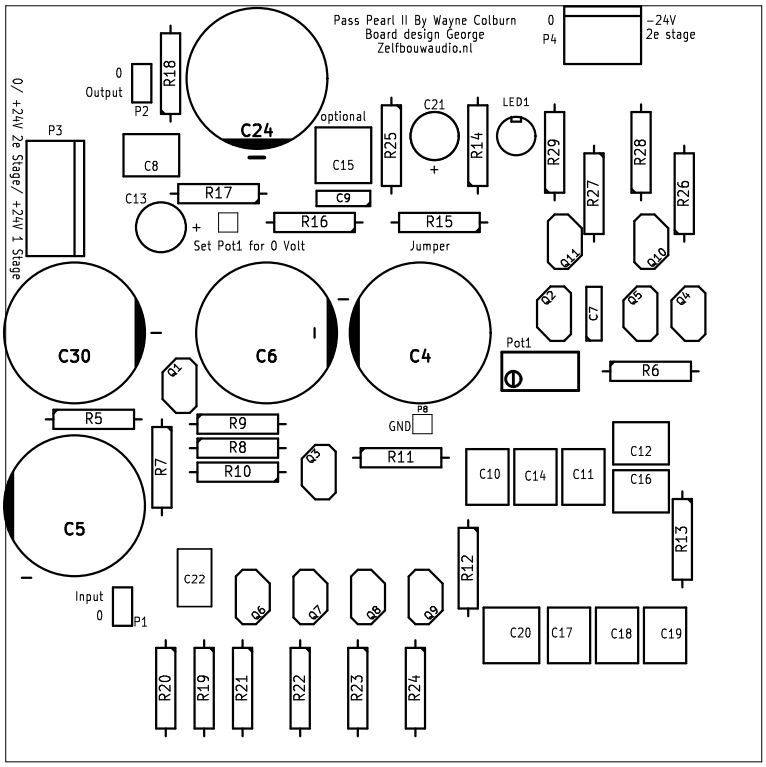
Pass Pearl II By Wayne Colburn
Board design George
Zelfbouwaudio.nl
0
P4
-24V
2e stage
0
Output
P2
R18
C24
optional
C21
LED1
R25
R14
R29
R28
R27
R26
P3
C8
C15
C9
R17
C13
R16
R15
Set Pot1 for 0 Volt
Jumper
0/ +24V 2e Stage/ +24V 1 Stage
Q11
Q10
Q2
C7
Q5
Q4
C30
C6
C4
Pot1
R6
Q1
R5
R9
R8
R10
P8
GND
R11
Q3
C10
C14
C11
C12
C16
R7
C5
R13
R12
C22
Input
0
P1
Q6
Q7
Q8
Q9
C20
C17
C18
C19
R20
R19
R21
R22
R23
R24

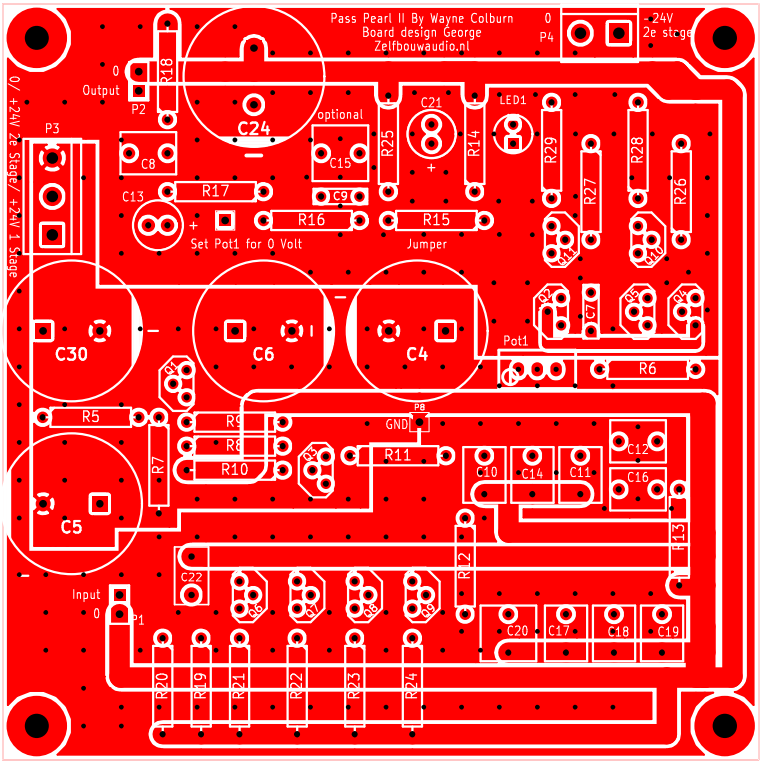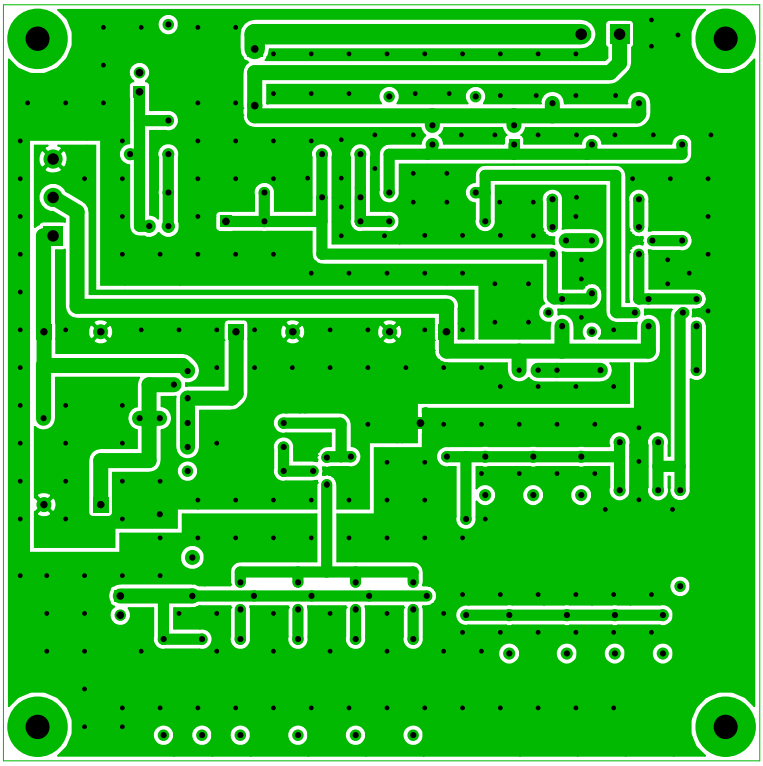
Pass Pearl II By Wayne Colburn
Board design George
Zelfbouwaudio.nl
0
P4
-24V
2e stage
0
Output
P2
R18
C24
optional
C21
LED1
R29
R28
R27
R26
P3
C8
C15
R25
R14
C13
R17
C9
R16
R15
Set Pot1 for 0 Volt
Jumper
0 / +24V 2e Stage/ +24V 1 Stage
C30
C6
C4
Pot1
R6
R5
R9
R8
R10
R7
GND
P8
R11
C10
C14
C11
C12
C16
C5
R12
C22
Input
0
P1
C20
C17
C18
C19
R20
R19
R21
R22
R23
R24